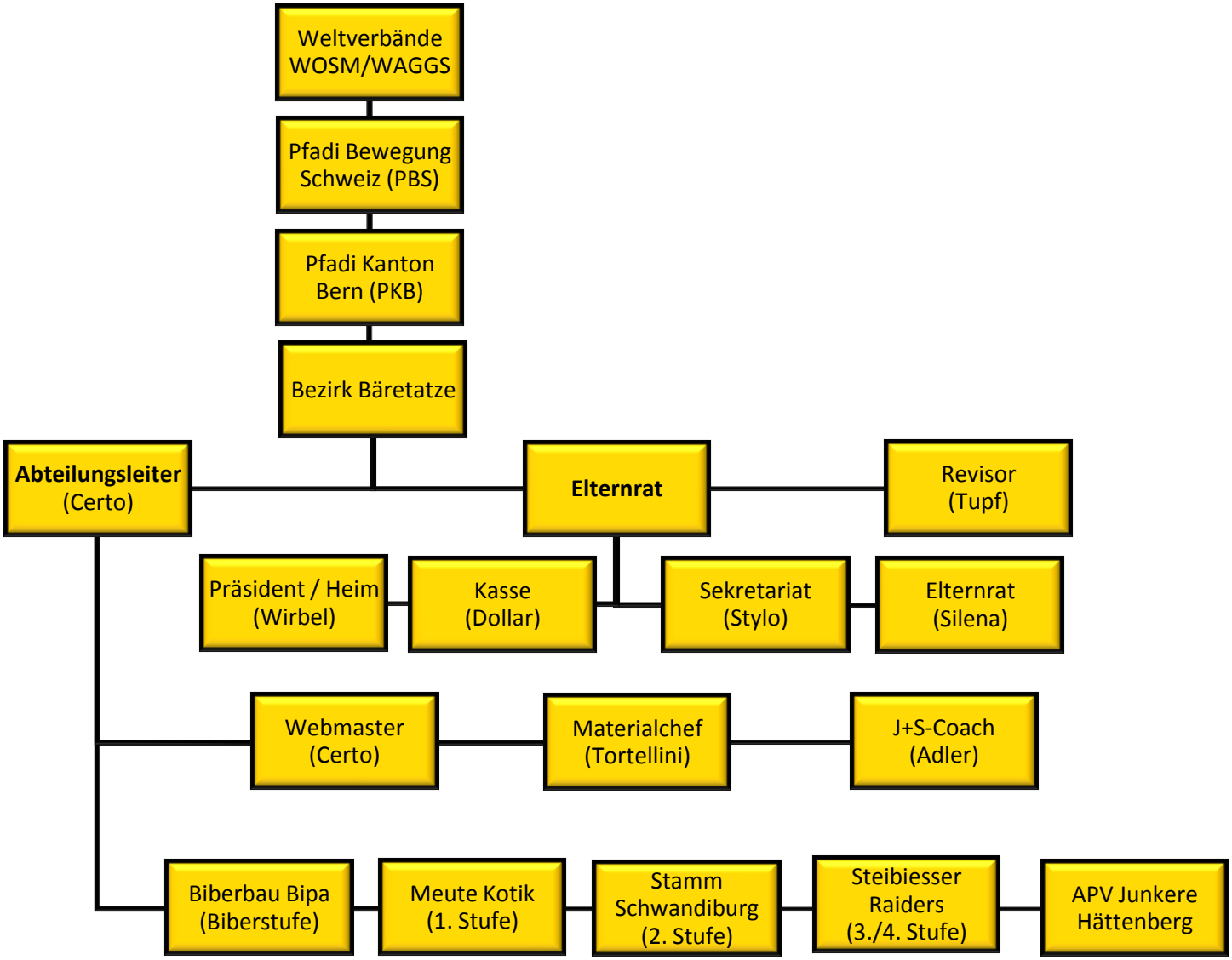Organigramm Abteilung Steibruch Ostermundigen